



LOCUS

TOWN CLERK
RECEIVED
2018 AUG 15 AM 10:51
TOWN OF EAST LONGMEADOW

Parcel A
1517 s.f.
To be deeded
to Lot 4

This plan does not constitute a
subdivision therefore approval
under the Subdivision Control
Law is not required.

Date: **8/21/2018**

East Longmeadow Planning Board

Kelly Carney - Kelly

Hampden County Registry of Deeds
Rec'd **9/5** 20 **18** at **10:19** AM
Recorded in Book
of Plans **383** Page **129**
Attest:

Kelly Carney - Kelly
Register

This plan is based on an actual survey on
July 29, 2018.

Ronald R. Huot

Date: **7/29/18**

Note: Approval under the subdivision Control Law Not Required
No Determination of Compliance with zoning requirements has been made or intended.
Endorsement by the board does not necessarily constitute a building lot.

Zoning: Residence B

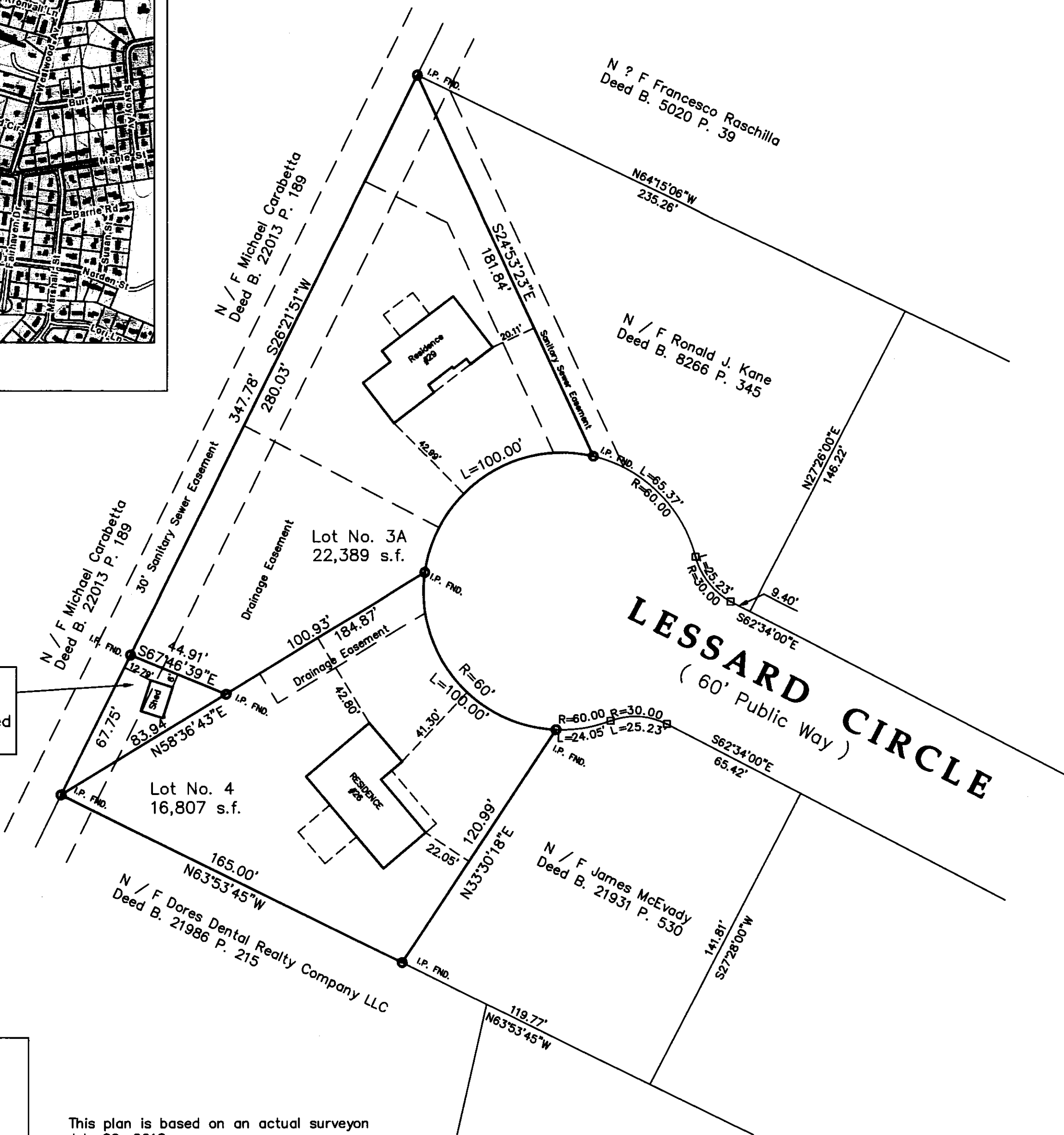

LEGEND

- IRON PIPE FOUND ○
- IRON PIPE TO BE SET ●
- BOUND FOUND □
- BOUND TO BE SET ■

SCALE: 1" = 40'

DATE: July 30, 2018

GRAPHIC SCALE

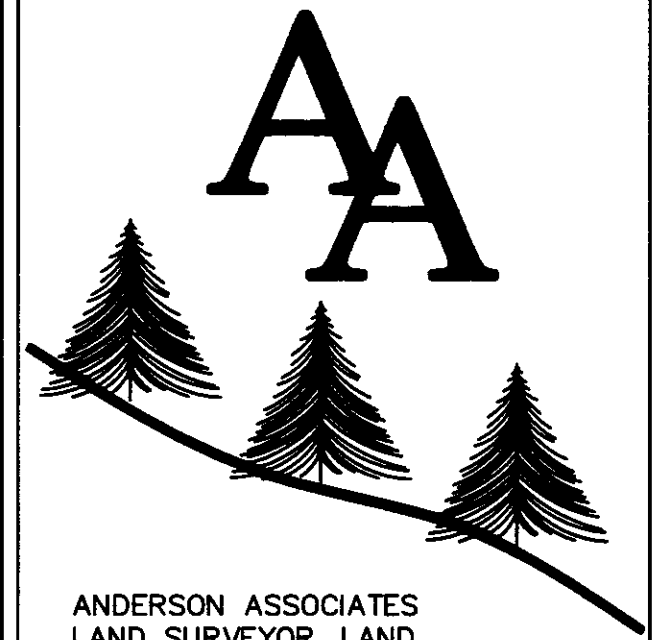
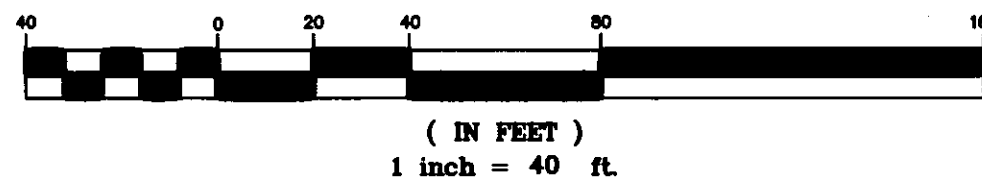

ANDERSON ASSOCIATES
LAND SURVEYOR, LAND
PLANNING CONSULTANT,
SITE DESIGN

375 WALNUT STREET EXTENSION
P.O. BOX 382
AGAWAM, MASSACHUSETTS 01001

Tel. 413 525-4145
Fax 413 273-1776

PLAN OF LOTS IN
EAST LONGMEADOW,
MASSACHUSETTS

PREPARED FOR:

David & Eileen Delvecchio
26 Lessard Circle
&
Marc & Jennifer Maccarini
29 Lessard Circle
East Longmeadow, MA

NO.	DATE	DESCRIPTION

This plan prepared in accordance
with the rules and regulations of
the ~~Commonwealth of Massachusetts~~
COMMONWEALTH OF MASSACHUSETTS
Date: **August 13, 2018**

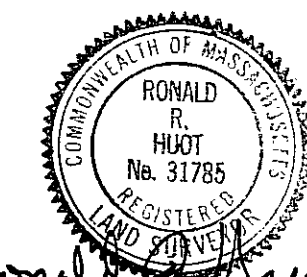

Ronald R. Huot
DRAWING NO.