

LOCUS MAP

PLANNING BOARD ENDORSEMENT DOES NOT REFLECT COMPLIANCE WITH APPLICABLE TOWN OF EAST LONGMEADOW ZONING REGULATIONS. ENDORSEMENT BY THE BOARD DOES NOT NECESSARILY CONSTITUTE A BUILDING LOT.

I CERTIFY THAT THIS PLAN HAS BEEN PREPARED IN ACCORDANCE WITH THE RULES AND REGULATIONS OF THE REGISTRY OF DEEDS

PAUL S. SMITH JANUARY 16, 2023

APPROVAL UNDER THE
SUBDIVISION CONTROL LAW
NOT REQUIRED

EAST
LONGMEADOW
PLANNING BOARD

DATE

NOTE: THE PURPOSE OF THIS PLAN IS TO CREATE PARCEL "D" WHICH IS TO BE CONVEYED FROM BELLEROSE TO KEENE AND TO BE JOINED WITH EXISTING LAND OF KEENE TO FORM A NEW LOT TO BE KNOWN AS LOT "E". THE REMAINING LAND OF BELLEROSE IS TO BE KNOWN AS LOT "F".

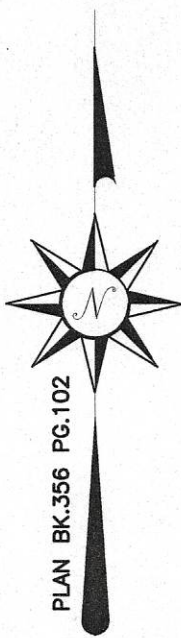
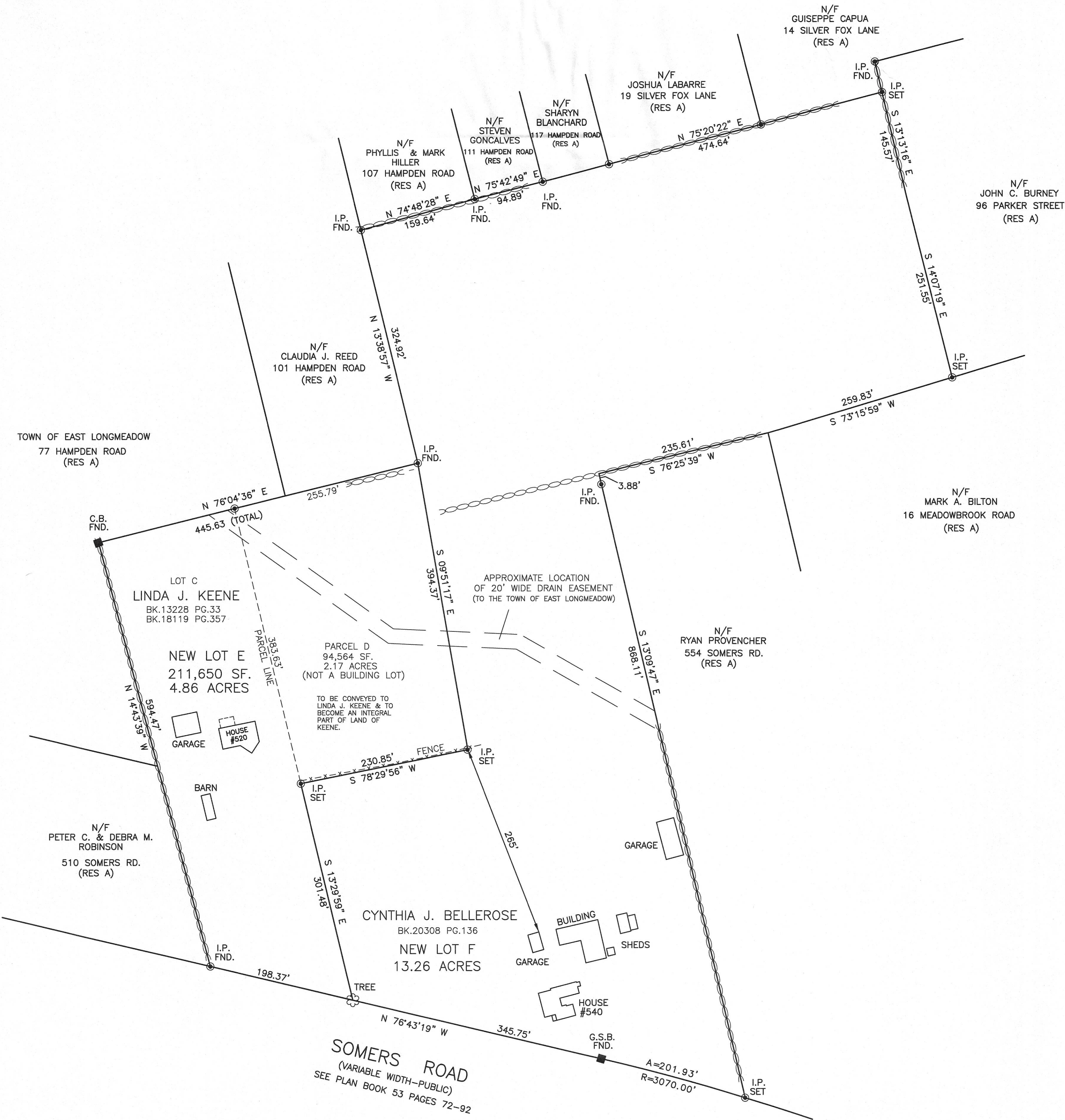

PLAN OF LAND
SOMERS ROAD
EAST LONGMEADOW, MA
OWNED BY
CYNTHIA J. BELLEROSE
AND
LINDA J. KEENE

ZONE: RES A

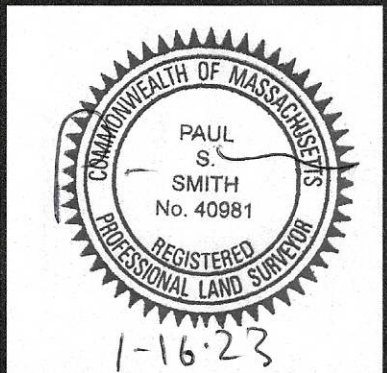

DATE: JANUARY 16, 2023 SCALE: 1" = 80'
PAUL S. SMITH LAND SURVEYING
319 SHAKER ROAD EAST LONGMEADOW, MA
(413) 525 4700