

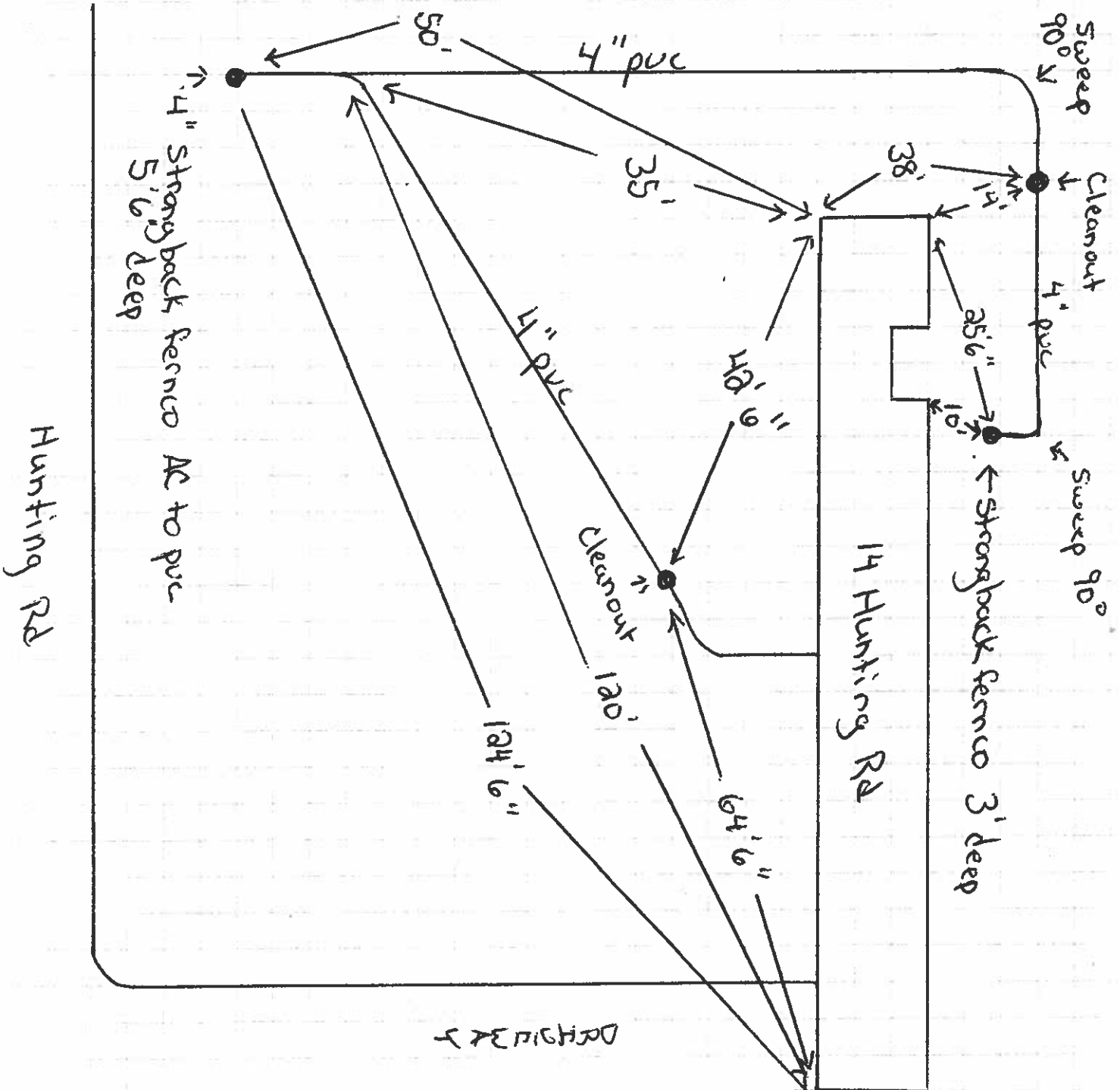

EAST LONGMEADOW DEPARTMENT OF PUBLIC WORKS

Job: 14 Hunting Rd. (Sewer)
Sheet No: Excavator - Gary Turnbull of _____
Calculated By: Pope Date 12-7-20
Scale: _____



**TOWN OF EAST LONGMEADOW, MA
DEPARTMENT OF PUBLIC WORKS
SEWER INSPECTION**

DATE:

Sanitary X Storm _____ Other _____ Size 4" pvc
Fee \$50.00 Inspected _____

LOCATION OF PROPERTY: 14 Hunting Rd.

OWNER:

Is drain under cellar floor N/A.

Feet above cellar floor N/A

If building has cellar or footing drains, where do they discharge:

N/A.

The above fee is for the initial inspection. If initial inspection is not approved, there will be an additional fee of \$25.00 for each inspection.

It is understood that only sanitary waste is to be connected to the sanitary sewer and only clean surface or sub-surface water to storm drain.

Thomas L. Pope
DPW Inspector