

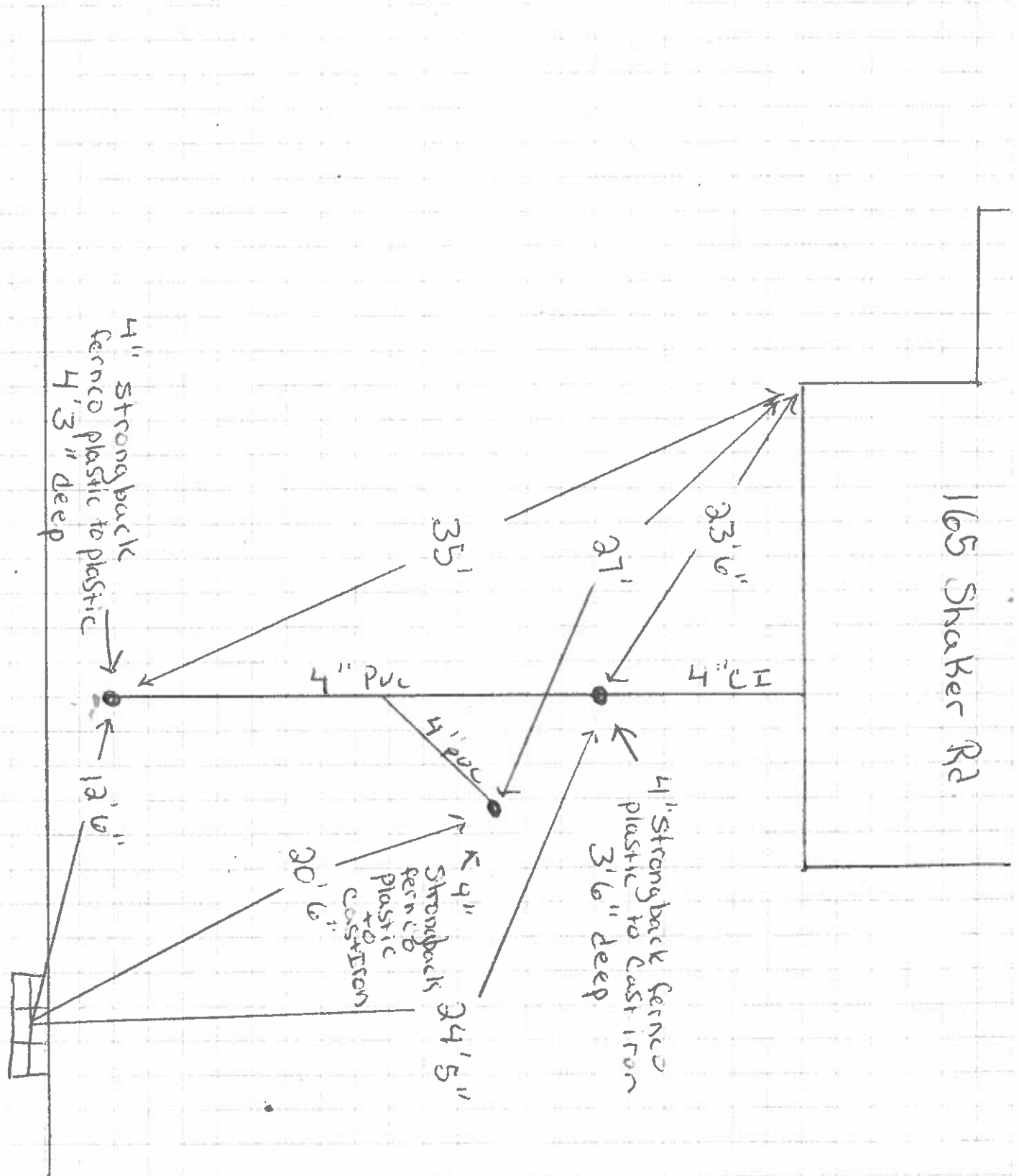

EAST LONGMEADOW DEPARTMENT OF PUBLIC WORKS

Job: 165 Shaker Rd (Sewer)
Sheet No: Excavator - Tom Wilson of _____
Calculated By: Pope Date 3-18-2021
Scale: _____



**TOWN OF EAST LONGMEADOW, MA
DEPARTMENT OF PUBLIC WORKS
SEWER INSPECTION**

DATE: 3-18-21

Sanitary ✓ Storm _____ Other _____ Size 4"

Fee \$50.00

Inspected Yes T. pope

LOCATION OF PROPERTY: 165 Shaker Rd

OWNER:

Is drain under cellar floor No storm, sewer goes under floor

Feet above cellar floor No

If building has cellar or footing drains, where do they discharge:

Slab on grade - no drains for storm

The above fee is for the initial inspection. If initial inspection is not approved, there will be an additional fee of \$25.00 for each inspection.

It is understood that only sanitary waste is to be connected to the sanitary sewer and only clean surface or sub-surface water to storm drain.

Thermon L. Pope
DPW Inspector