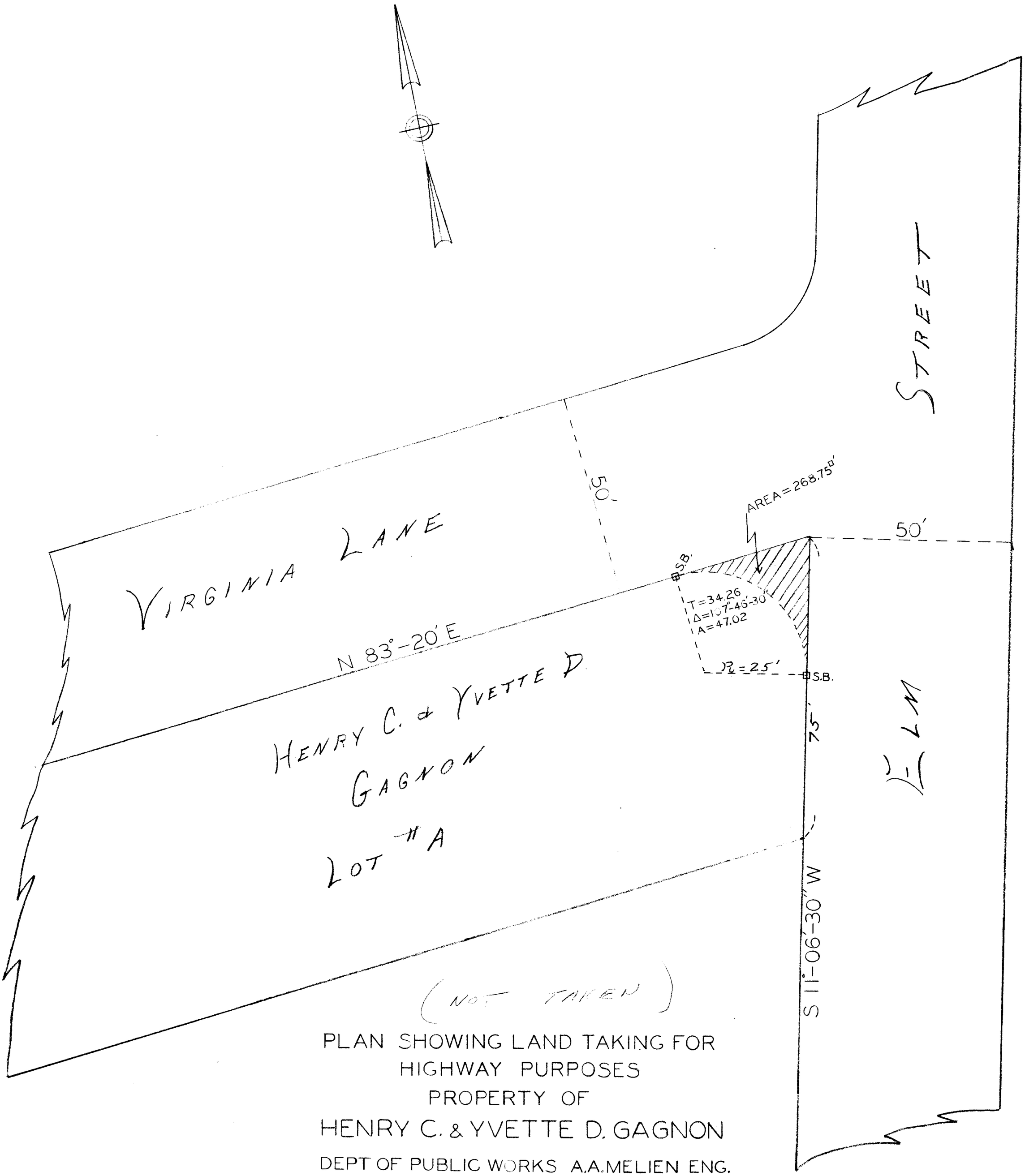

PLAN SHOWING LAND TAKING FOR
HIGHWAY PURPOSES
PROPERTY OF
HENRY C. & YVETTE D. GAGNON

DEPT OF PUBLIC WORKS A.A.MELIEN ENG.

TOWN OF EAST LONGMEADOW, MASS.

SCALE: 1"=20' MAY, 1960

E-24