PLANNING BOARD
EAST LONGMEADOW, MASS.

APPROVAL UNDER SUBDIVISION CONTROL LAW NOT REQUIRED

DATE 4/22/97

RESERVED FOR REGISTRY

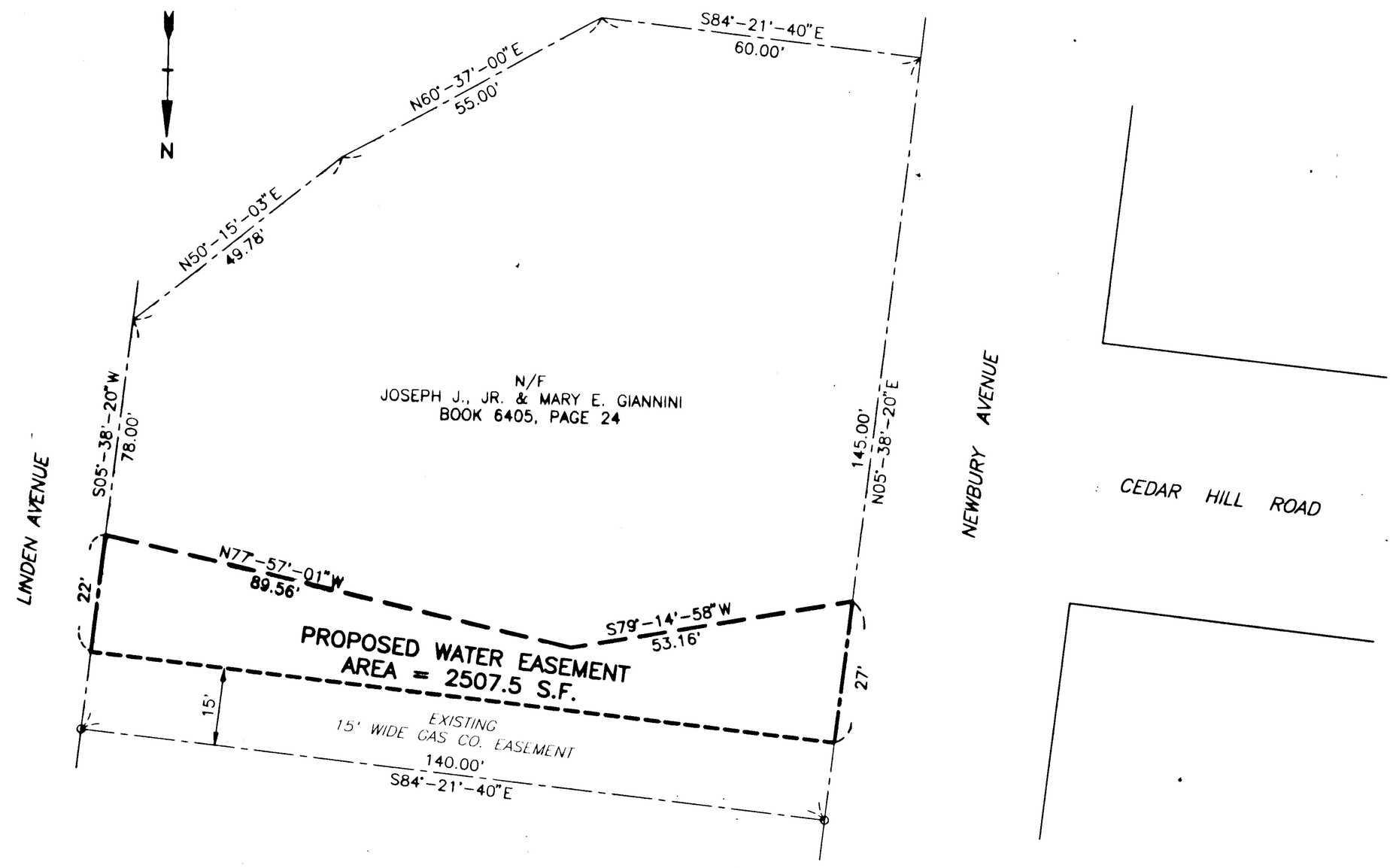

TOWN OF EAST LONGMEADOW
RECEIVED
PLANNING BOARD

APR 7 1997

I CERTIFY THAT THIS PLAN HAS BEEN PREPARED ACCORDING TO THE RULES AND REGULATIONS OF THE REGISTERS OF DEEDS AND I CERTIFY THAT THE PROPERTY LINES SHOWN ON THIS PLAN ARE THE LINES DIVIDING EXISTING OWNERSHIPS, AND THE LINES OF STREETS AND WAYS SHOWN ARE THOSE OF PUBLIC OR PRIVATE STREETS OR WAYS ALREADY ESTABLISHED AND THAT NO NEW LINES FOR DIVISION OF EXISTING OWNERSHIP OR FOR NEW WAYS ARE SHOWN.

COMMONWEALTH OF MASSACHUSETTS
PATRICK J. SHERIDAN
No. 35792
PROFESSIONAL LAND SURVEYOR

4/2/97 #35792
DATE: REGISTERED LAND SURVEYOR

20' 0' 10' 20' 40'
SCALE : 1"=20'

PLAN OF EASEMENT
TO BE ACQUIRED BY
TOWN OF EAST LONGMEADOW
EAST LONGMEADOW, MASSACHUSETTS

TIGHE & BOND, CONSULTING ENGINEERS
WESTFIELD, MA. 01085
DATE: NOVEMBER 22, 1996
REVISED: APRIL 2, 1997

E-192