

THIS PLAN DOES NOT
CONSTITUTE A SUBDIVISION,
THEREFORE APPROVAL
UNDER THE SUBDIVISION
CONTROL LAW NOT REQUIRED
EAST LONGMEADOW
PLANNING BOARD

DATE _____

RESERVED FOR REGISTRY

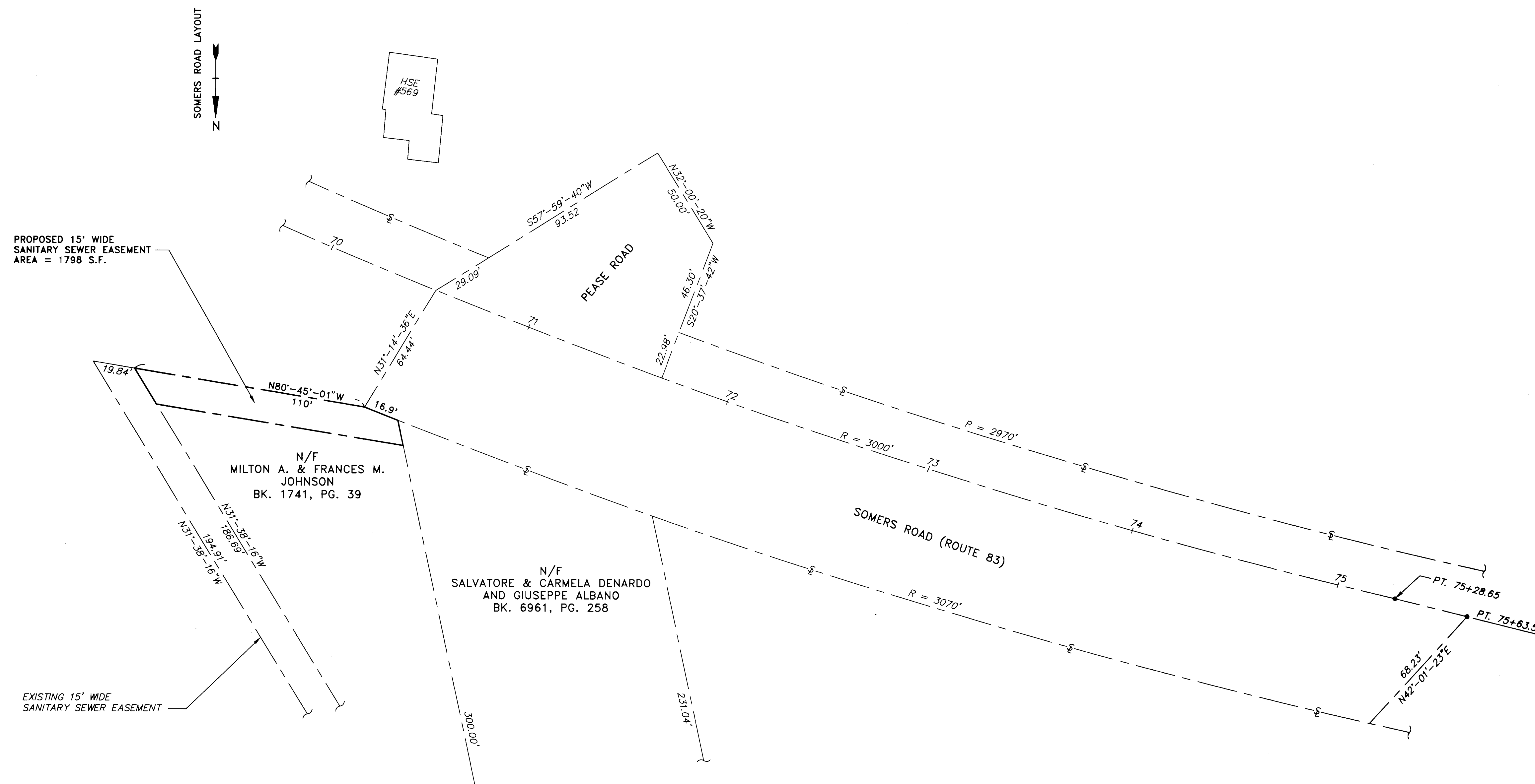

I CERTIFY THAT THIS PLAN HAS BEEN PREPARED
ACCORDING TO THE RULES AND REGULATIONS OF
THE REGISTERS OF DEEDS AND I CERTIFY THAT
THE PROPERTY LINES SHOWN ON THIS PLAN ARE
THE LINES DIVIDING EXISTING OWNERSHIPS, AND THE
LINES OF STREETS AND WAYS SHOWN ARE THOSE OF
PUBLIC OR PRIVATE STREETS OR WAYS ALREADY
ESTABLISHED AND THAT NO NEW LINES FOR
DIVISION OF EXISTING OWNERSHIP OR FOR NEW
WAYS ARE SHOWN.



NOTE:

EASEMENT BEING ACQUIRED IS NOT THE RESULT OF A FIELD
SURVEY BUT PREPARED FROM PLANS OF RECORD AT THE
MASSACHUSETTS HIGHWAY DEPARTMENT AND THE HAMPDEN
COUNTY REGISTRY OF DEEDS.

4/30/97
DATE: _____
REGISTERED LAND SURVEYOR

30 0 15 30
SCALE: 1" = 30'

PLAN OF PERMANENT EASEMENT
TO BE ACQUIRED BY
TOWN OF EAST LONGMEADOW
EAST LONGMEADOW, MASSACHUSETTS

TIGHE & BOND, CONSULTING ENGINEERS
WESTFIELD, MASSACHUSETTS
DATE: APRIL 29, 1997