

- (1) EXISTING 15" SEWER PIPE TO BE REMOVED TO THE LIMITS INDICATED.
- (2) EXISTING CHAIN LINK FENCE TO BE REMOVED TO THE LIMITS INDICATED.
- (3) EXISTING SEWER MANHOLE TO BE REMOVED. REFER TO DEMOLITION NOTES ON DRAWING C-2 AND DETAILS ON DRAWING C-16 FOR ADDITIONAL INFORMATION.
- (4) EXISTING GATE VALVE TO BE REMOVED.
- (5) EXISTING PAVEMENT TO BE REMOVED BEGINNING FROM VINELAND AVENUE. REFER TO DRAWING C-7 FOR ADDITIONAL INFORMATION.
- (6) EXISTING TREES TO BE REMOVED. REFER TO NEW TREELINE ON DRAWING.
- (7) CONTRACTOR TO DIG TEST PITS TO VERIFY DEPTH AND LOCATION OF EXISTING UNDERGROUND ELECTRICAL LINES.
- (8) AFTER STARTUP OF NEW PUMP STATION REMOVE PROTON OF EXISTING 10" FORCE MAIN PIPES (2) AS REQUIRED TO INSTALL NEW SEWER, AND PUMP STATIONS WITH NON-SHRINK GROUT AT BOTH ENDS. REFER TO DEMOLITION NOTES ON DRAWING C-2 AND DETAILS ON DRAWING C-16 FOR ADDITIONAL INFORMATION.
- (9) EXISTING CHANNEL GRINDER AND CONTROL PANEL TO BE REMOVED AND RELOCATED TO THE NEW PUMP STATION. CONTRACTOR SHALL COORDINATE THE REMOVAL OF THE EXISTING SYSTEM WITH THE OWNER.
- (10) CONTRACTOR TO DIG TEST PITS TO DETERMINE THE LOCATION AND DEPTH OF THE EXISTING WATER SERVICE TO THE EXISTING PUMP STATION BUILDING.

1. REFERENCE C-2 FOR SYMBOLS LEGEND AND GENERAL NOTES.
2. REFERENCE C-8 AND C-9 FOR PROPOSED FORCE MAIN.
3. REFERENCE C-7 FOR PROPOSED ACCESS ROAD.
4. REFERENCE C-4 FOR PROPOSED LAYOUT DATA.
5. REFERENCE C-5 FOR PROPOSED GRADING.
6. REFERENCE E-2 FOR PROPOSED ELECTRICAL SITE PLAN.
7. REFER TO C-4 FOR LIMITS OF CLEARING AND GRUBBING.

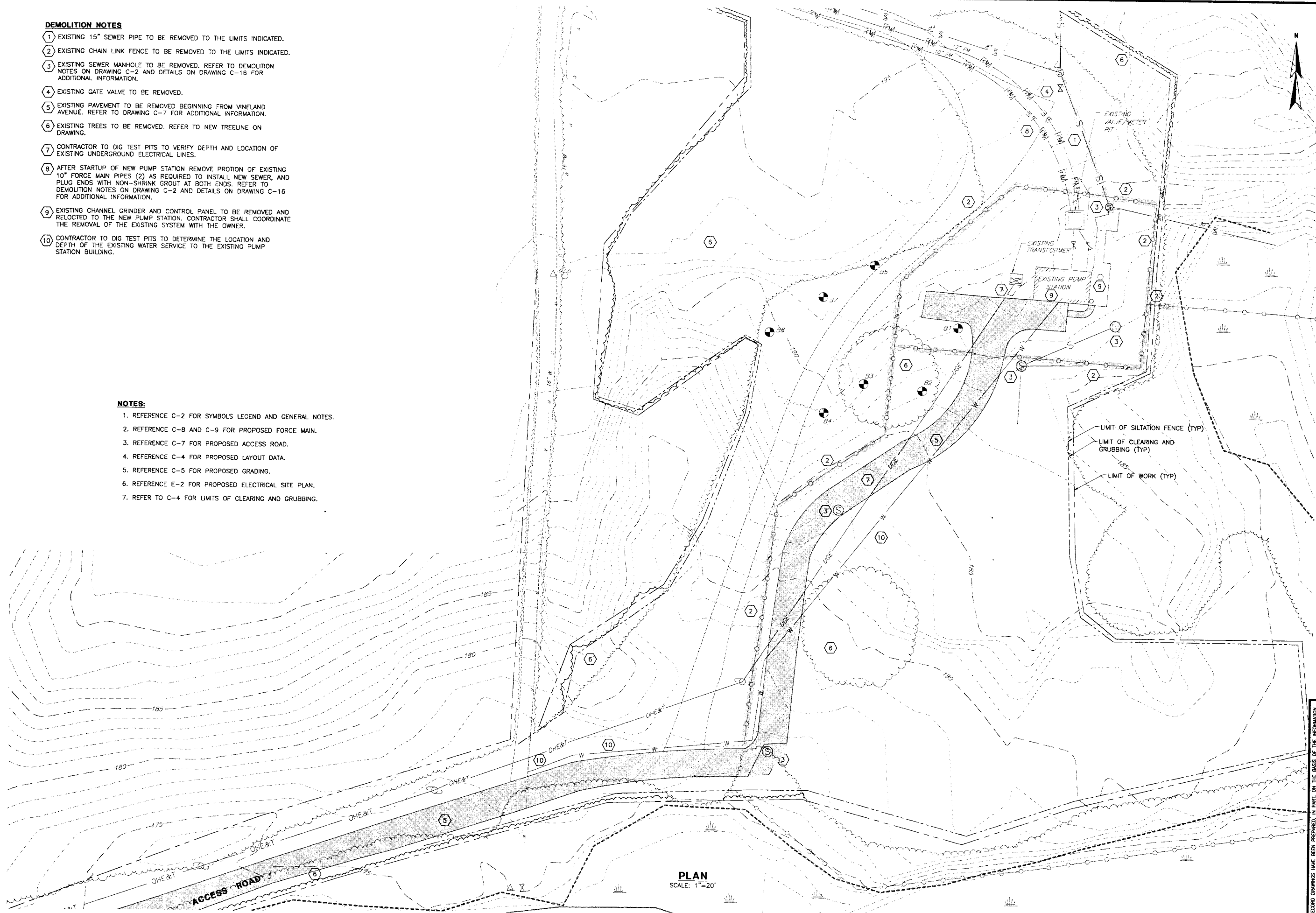

THESE RECORD DRAWINGS HAVE BEEN PREPARED, IN PART, ON THE BASIS OF THE INFORMATION COMPILED AND FURNISHED BY OTHERS. THE ENGINEER WILL NOT BE RESPONSIBLE FOR ANY ERRORS OR OMISSIONS WHICH HAVE BEEN INCORPORATED INTO THIS DOCUMENT AS A RESULT.

DEPARTMENT OF PUBLIC WORKS  
TOWN OF EAST LONGMEADOW, MA  
VINELAND AVENUE PUMP STATION  
CONTRACTS NO. 1 AND NO. 2  
EXISTING SITE AND DEMOLITION PLAN

DWG C-3

3 OF 49



**Wright-Pierce**  
169 Main Street 700 Plaza Middlesex  
Middletown, Connecticut USA 06457  
TEL (860) 343-8297 FAX (860) 343-9504

NO	RECORDS	APPROV	DATE	PROGRESS POINTS
DOWN BY SW				
CLERK IN SCH				
DATE 12-02				ISSUED FOR REVIEW 12-02
APPROVED BY SCH				ISSUED FOR BIDDING 2-06
DATE 1-31-03				
BOOK NO				SHEET TOTAL
				SHEET NUMBER ON
PROJECT NO 7051K				
SCALE AS NOTED				
				SHEET NAME