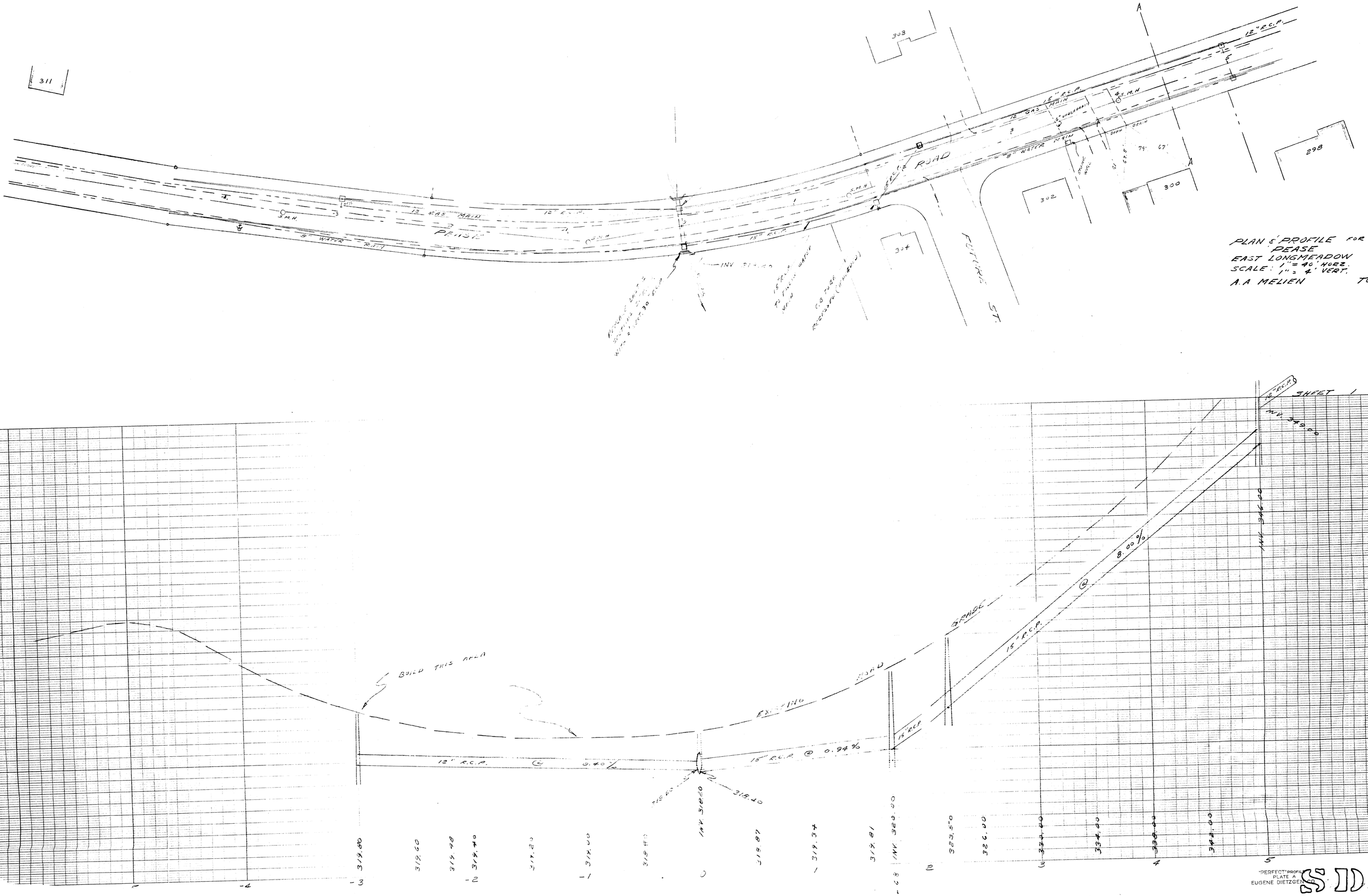

"PERFECT" PROFILE
PLATE A
EUGENE DIETZGEN CO.